

Just the way you are

Billy Joel

♩ = 120

Basse électrique fretless, Acoustic Grand Piano

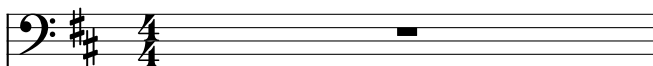

Piano électrique, Acoustic Grand Piano

Clarinette en Sib

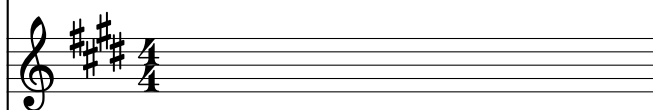

Guitare classique

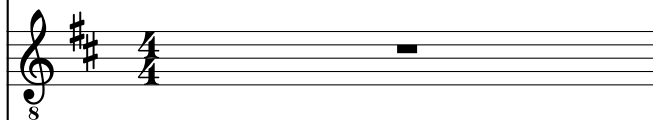

Saxophone Alto, Acoustic Grand Piano

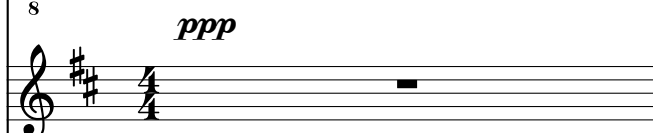

Alto, Acoustic Grand Piano

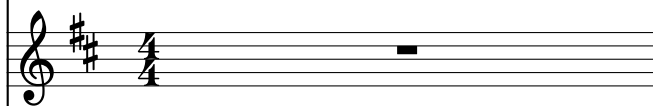

Synthétiseur d'instruments à cordes, Acoustic Grand Piano

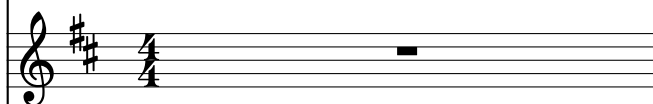

Altos, Acoustic Grand Piano

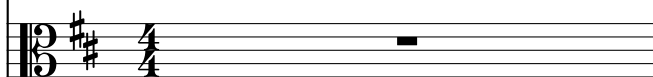

Batterie

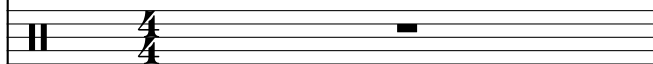

B. él. Frtl.

Pia. él.

Clar. Sib

Guit.

Sax. A.

A.

Synth.

Alt.

Bat.

B. él. Frtl.

Pia. él.

Clar. Sib

Guit.

Sax. A.

A.

Synth.

Alt.

Bat.

B. él. Frtl.

Pia. él.

Clar. Sib

Guit.

Sax. A.

A.

Synth.

Alt.

Bat.

B. él. Frtl.

Pia. él.

Clar. Sib

Guit.

Sax. A.

A.

Synth.

Alt.

Bat.

B. él. Frtl.

Pia. él.

Clar. Sib

Guit.

Sax. A.

A.

Synth.

Alt.

Bat.

B. él. Frtl.

Pia. él.

Clar. Sib

Guit.

Sax. A.

A.

Synth.

Alt.

Bat.

B. él. Frtl.

Pia. él.

Clar. Sib

Guit.

Sax. A.

A.

Synth.

Alt.

Bat.

B. él. Frtl.

Pia. él.

Clar. Sib

Guit.

Sax. A.

A.

Synth.

Alt.

Bat.

B. él. Frtl.

Pia. él.

Clar. Sib

Guit.

Sax. A.

A.

Synth.

Alt.

Bat.

B. él. Frtl.

Pia. él.

Clar. Sib

Guit.

Sax. A.

A.

Synth.

Alt.

Bat.

B. él. Frtl.

Pia. él.

Clar. Sib

Guit.

Sax. A.

A.

Synth.

Alt.

Bat.

B. él. Frtl.

Pia. él.

Clar. Sib

Guit.

Sax. A.

A.

Synth.

Alt.

Bat.

B. él. Frtl.

Pia. él.

Clar. Sib

Guit.

Sax. A.

A.

Synth.

Alt.

Bat.

B. él. Frtl.

Pia. él.

Clar. Sib

Guit.

Sax. A.

A.

Synth.

Alt.

Bat.

B. él. Frtl.

Pia. él.

Clar. Sib

Guit.

Sax. A.

A.

Synth.

Alt.

Bat.

- Pia. él. (Piano):** Features a complex chordal texture in the right hand and a single note in the left hand.
- Sax. A. (Soprano Saxophone):** Remains silent throughout the page.
- A. (Alto Saxophone):** Remains silent throughout the page.
- Synth. (Synthesizer):** Remains silent throughout the page.
- Alt. (Alto):** Remains silent throughout the page.

B. él. Frtl.

Pia. él.

Clar. Sib

Guit.

Sax. A.

A.

Synth.

Alt.

Bat.

B. él. Frtl.

Pia. él.

Clar. Sib

Guit.

Sax. A.

A.

Synth.

Alt.

Bat.

B. él. Frtl.

Pia. él.

Clar. Si \flat

Guit.

Sax. A.

A.

Synth.

Alt.

Bat.

36

B. él. Frtl.

Pia. él.

Clar. Sib

Guit.

Sax. A.

A.

Synth.

Alt.

Bat.

38

B. él. Frtl.

Pia. él.

Clar. Sib

Guit.

Sax. A.

A.

Synth.

Alt.

Bat.

B. él. Frtl.

Pia. él.

Clar. Sib

Guit.

Sax. A.

A.

Synth.

Alt.

Bat.

B. él. Frtl.

Pia. él.

Clar. Sib

Guit.

Sax. A.

A.

Synth.

Alt.

Bat.

B. él. Frtl.

Pia. él.

Clar. Sib

Guit.

Sax. A.

A.

Synth.

Alt.

Bat.

B. él. Frtl.

Pia. él.

Clar. Si \flat

Guit.

Sax. A.

A.

Synth.

Alt.

Bat.

B. él. Frtl.

Pia. él.

Clar. Sib

Guit.

Sax. A.

A.

Synth.

Alt.

Bat.

B. él. Frtl.

Pia. él.

Clar. Si \flat

Guit.

Sax. A.

A.

Synth.

Alt.

Bat.

B. él. Frtl.

Pia. él.

Clar. Sib

Guit.

Sax. A.

A.

Synth.

Alt.

Bat.

B. él. Frtl.

Pia. él.

Clar. Sib

Guit.

Sax. A.

A.

Synth.

Alt.

Bat.

B. él. Frtl.

Pia. él.

Clar. Sib

Guit.

Sax. A.

A.

Synth.

Alt.

Bat.

B. él. Frtl.

Pia. él.

Clar. Sib

Guit.

Sax. A.

A.

Synth.

Alt.

Bat.

B. él. Frtl.

Pia. él.

Clar. Sib

Guit.

Sax. A.

A.

Synth.

Alt.

Bat.

B. él. Frtl.

Pia. él.

Clar. Sib

Guit.

Sax. A.

A.

Synth.

Alt.

Bat.

B. él. Frtl.

Pia. él.

Clar. Sib

Guit.

Sax. A.

A.

Synth.

Alt.

Bat.

B. él. Frtl.

Pia. él.

Clar. Sib

Guit.

Sax. A.

A.

Synth.

Alt.

Bat.

B. él. Frtl.

Pia. él.

Clar. Sib

Guit.

Sax. A.

A.

Synth.

Alt.

Bat.

B. él. Frtl.

Pia. él.

Clar. Si \flat

Guit.

Sax. A.

A.

Synth.

Alt.

Bat.

B. él. Frtl.

Pia. él.

Clar. Sib

Guit.

Sax. A.

A.

Synth.

Alt.

Bat.

B. él. Frtl.

Pia. él.

Clar. Sib

Guit.

Sax. A.

A.

Synth.

Alt.

Bat.

B. él. Frtl.

Pia. él.

Clar. Sib

Guit.

Sax. A.

A.

Synth.

Alt.

Bat.

B. él. Frtl.

Pia. él.

Clar. Sib

Guit.

Sax. A.

A.

Synth.

Alt.

Bat.

Detailed description of the musical score: The score is for page 58 and consists of ten staves. The key signature is two sharps (F# and C#). The time signature is not explicitly shown but appears to be 4/4 based on the notation. The staves are: 1. B. él. Frtl. (Bass clef): Starts with a quarter note, followed by a quarter rest, then a half note with a slur. 2. Pia. él. (Piano): Treble and bass clefs. Treble clef has a half note chord. Bass clef has a half note with a slur. 3. Clar. Sib (Clarinet in Bb): Treble clef, mostly rests. 4. Guit. (Guitar): Treble clef. Starts with a whole note chord (marked with an 8), followed by a quarter rest, then a quarter note, a half note chord, and a half note with a slur. 5. Sax. A. (Saxophone A): Treble clef, mostly rests. 6. A. (Alto Saxophone): Treble clef, mostly rests. 7. Synth. (Synthesizer): Treble clef. Features a triplet of eighth notes, a quarter rest, a triplet of eighth notes, and a half note with a slur. 8. Alt. (Alto Saxophone): Bass clef, mostly rests. 9. Bat. (Drums): Drum notation with various rhythmic patterns including eighth notes and quarter notes.

B. él. Frtl.

Pia. él.

Clar. Sib

Guit.

Sax. A.

A.

Synth.

Alt.

Bat.

B. él. Frtl.

Pia. él.

Clar. Sib

Guit.

Sax. A.

A.

Synth.

Alt.

Bat.

B. él. Frtl.

Pia. él.

Clar. Sib

Guit.

Sax. A.

A.

Synth.

Alt.

Bat.

B. él. Frtl.

Pia. él.

Clar. Sib

Guit.

Sax. A.

A.

Synth.

Alt.

Bat.

B. él. Frtl.

Pia. él.

Clar. Sib

Guit.

Sax. A.

A.

Synth.

Alt.

Bat.

B. él. Frtl.

Pia. él.

Clar. Sib

Guit.

Sax. A.

A.

Synth.

Alt.

Bat.

B. él. Frtl.

Pia. él.

Clar. Sib

Guit.

Sax. A.

A.

Synth.

Alt.

Bat.

B. él. Frtl.

Pia. él.

Clar. Sib

Guit.

Sax. A.

A.

Synth.

Alt.

Bat.

- Pia. él. (Piano):** Features a complex accompaniment with chords and melodic lines in both the treble and bass clefs.
- Bat. (Drums):** Features a complex rhythmic pattern with various drum sounds and accents throughout the page.

B. él. Frtl.

Pia. él.

Clar. Sib

Guit.

Sax. A.

A.

Synth.

Alt.

Bat.

B. él. Frtl.

Pia. él.

Clar. Sib

Guit.

Sax. A.

A.

Synth.

Alt.

Bat.

B. él. Frtl.

Pia. él.

Clar. Sib

Guit.

Sax. A.

A.

Synth.

Alt.

Bat.

B. él. Frtl.

Pia. él.

Clar. Sib

Guit.

Sax. A.

A.

Synth.

Alt.

Bat.

B. él. Frtl.

Pia. él.

Clar. Sib

Guit.

Sax. A.

A.

Synth.

Alt.

Bat.

B. él. Frtl.

Pia. él.

Clar. Sib

Guit.

Sax. A.

A.

Synth.

Alt.

Bat.

B. él. Frtl.

Pia. él.

Clar. Sib

Guit.

Sax. A.

A.

Synth.

Alt.

Bat.

B. él. Frtl.

Pia. él.

Clar. Sib

Guit.

Sax. A.

A.

Synth.

Alt.

Bat.

B. él. Frtl.

Pia. él.

Clar. Sib

Guit.

Sax. A.

A.

Synth.

Alt.

Bat.

B. él. Frtl.

Pia. él.

Clar. Sib

Guit.

Sax. A.

A.

Synth.

Alt.

Bat.

B. él. Frtl.

Pia. él.

Clar. Sib

Guit.

Sax. A.

A.

Synth.

Alt.

Bat.

Detailed description of the musical score: The score is for page 78 and consists of ten staves. The key signature has three sharps (F#, C#, G#). The B. él. Frtl. staff (Bass clef) starts with a quarter rest, followed by a quarter note G2, and a quarter note F2. The Pia. él. staff (Grand staff) has a whole note chord of G2 and F2 in the bass clef, and a whole note chord of G4 and F4 in the treble clef. The Clar. Sib staff (Treble clef) has a quarter note G4, followed by a half note G4-A4-B4, and a quarter note G4. The Guit. staff (Treble clef) has a whole note chord of G2-B2-D3, followed by a triplet of G2-A2-B2, and a quarter note G2. The Sax. A. staff (Treble clef) has a whole rest. The A. staff (Treble clef) has a whole rest with a dynamic marking of *pp*. The Synth. staff (Treble clef) has a whole rest. The Alt. staff (Bass clef) has a whole rest. The Bat. staff (Bass clef) has a quarter note G2, followed by a quarter note F2, and a quarter note E2.

B. él. Frtl.

Pia. él.

Clar. Sib

Guit.

Sax. A.

A.

Synth.

Alt.

Bat.

B. él. Frtl.

Pia. él.

Clar. Sib

Guit.

Sax. A.

A.

Synth.

Alt.

Bat.

B. él. Frtl.

Pia. él.

Clar. Sib

Guit.

Sax. A.

A.

Synth.

Alt.

Bat.

B. él. Frtl.

Pia. él.

Clar. Sib

Guit.

Sax. A.

A.

Synth.

Alt.

Bat.

B. él. Frtl.

Pia. él.

Clar. Sib

Guit.

Sax. A.

A.

Synth.

Alt.

Bat.

B. él. Frtl.

Pia. él.

Clar. Sib

Guit.

Sax. A.

A.

Synth.

Alt.

Bat.

B. él. Frtl.

Pia. él.

Clar. Sib

Guit.

Sax. A.

A.

Synth.

Alt.

Bat.

B. él. Frtl.

Pia. él.

Clar. Sib

Guit.

Sax. A.

A.

Synth.

Alt.

Bat.

B. él. Frtl.

Pia. él.

Clar. Sib

Guit.

Sax. A.

A.

Synth.

Alt.

Bat.

B. él. Frtl.

Pia. él.

Clar. Sib

Guit.

Sax. A.

A.

Synth.

Alt.

Bat.

B. él. Frtl.

Pia. él.

Clar. Sib

Guit.

Sax. A.

A.

Synth.

Alt.

Bat.

B. él. Frtl.

Pia. él.

Clar. Sib

Guit.

Sax. A.

A.

Synth.

Alt.

Bat.

B. él. Frtl.

Pia. él.

Clar. Sib

Guit.

Sax. A.

A.

Synth.

Alt.

Bat.

B. él. Frtl.

Pia. él.

Clar. Sib

Guit.

Sax. A.

A.

Synth.

Alt.

Bat.

B. él. Frtl.

Pia. él.

Clar. Sib

Guit.

Sax. A.

A.

Synth.

Alt.

Bat.

B. él. Frtl.

Pia. él.

Clar. Sib

Guit.

Sax. A.

A.

Synth.

Alt.

Bat.

B. él. Frtl.

Pia. él.

Clar. Sib

Guit.

Sax. A.

A.

Synth.

Alt.

Bat.

B. él. Frtl.

Pia. él.

Clar. Sib

Guit.

Sax. A.

A.

Synth.

Alt.

Bat.

B. él. Frtl.

Pia. él.

Clar. Sib

Guit.

Sax. A.

A.

Synth.

Alt.

Bat.

B. él. Frtl.

Pia. él.

Clar. Sib

Guit.

Sax. A.

A.

Synth.

Alt.

Bat.

- Sax. A. (Saxophone Alto):** Remains silent throughout this section.
- Alt. (Alto Saxophone):** Remains silent throughout this section.
- Bat. (Drums):** Provides a complex rhythmic accompaniment with various drum patterns and cymbal effects.

B. él. Frtl.

Pia. él.

Clar. Sib

Guit.

Sax. A.

A.

Synth.

Alt.

Bat.

B. él. Frtl.

Pia. él.

Clar. Sib

Guit.

Sax. A.

A.

Synth.

Alt.

Bat.

Detailed description of the musical score: The score is for page 102 and features nine staves. The key signature is two sharps (F# and C#). The B. él. Frtl. staff (bass clef) has a quarter note G2, a quarter rest, an eighth note G2 with a grace note, an eighth note A2 with a grace note, a quarter note G2, and a quarter note F#2. The Pia. él. staff (grand staff) has a whole note chord of G2, B2, D3 in the treble and a whole note G2 in the bass. The Clar. Sib staff (treble clef) has a quarter note G4, a quarter note A4, a quarter note B4, and a quarter note C5. The Guit. staff (treble clef) has a whole note chord of G2, B2, D3, E3, F#3, G3, with a '7' below the staff. The Sax. A. staff (treble clef) has a whole rest. The A. staff (treble clef) has a whole note G4. The Synth. staff (treble clef) has a whole rest. The Alt. staff (bass clef) has a whole rest. The Bat. staff (bass clef) has a quarter note G2, a quarter note A2, a quarter note B2, a quarter note C3, a quarter note D3, a quarter note E3, a quarter note F#3, a quarter note G3, a quarter note A3, a quarter note B3, a quarter note C4, a quarter note D4, a quarter note E4, a quarter note F#4, a quarter note G4, a quarter note A4, a quarter note B4, a quarter note C5, a quarter note B4, a quarter note A4, a quarter note G4, a quarter note F#4, a quarter note E4, a quarter note D4, a quarter note C4, a quarter note B3, a quarter note A3, a quarter note G3, a quarter note F#3, a quarter note E3, a quarter note D3, a quarter note C3, a quarter note B2, a quarter note A2, a quarter note G2.

B. él. Frtl.

Pia. él.

Clar. Sib

Guit.

Sax. A.

A.

Synth.

Alt.

Bat.

B. él. Frtl.

Pia. él.

Clar. Sib

Guit.

Sax. A.

A.

Synth.

Alt.

Bat.

B. él. Frtl.

Pia. él.

Clar. Sib

Guit.

Sax. A.

A.

Synth.

Alt.

Bat.

B. él. Frtl.

Pia. él.

Clar. Sib

Guit.

Sax. A.

A.

Synth.

Alt.

Bat.

B. él. Frtl.

Pia. él.

Clar. Sib

Guit.

Sax. A.

A.

Synth.

Alt.

Bat.

B. él. Frtl.

Pia. él.

Clar. Sib

Guit.

Sax. A.

A.

Synth.

Alt.

Bat.

- Pia. él. (Piano):** Features a complex accompaniment with both treble and bass clefs, including chords and arpeggiated figures.
- Clar. Sib (Clarinet in B-flat):** Remains silent throughout this section.
- A. (Alto Clarinet):** Remains silent.
- Synth. (Synthesizer):** Remains silent.
- Bat. (Drums):** Provides a complex rhythmic pattern with various drum sounds.

B. él. Frtl.

Pia. él.

Clar. Sib

Guit.

Sax. A.

A.

Synth.

Alt.

Bat.

B. él. Frtl.

Pia. él.

Clar. Sib

Guit.

Sax. A.

A.

Synth.

Alt.

Bat.

B. él. Frtl.

Pia. él.

Clar. Sib

Guit.

Sax. A.

A.

Synth.

Alt.

Bat.

B. él. Frtl.

Pia. él.

Clar. Sib

Guit.

Sax. A.

A.

Synth.

Alt.

Bat.

B. él. Frtl.

Pia. él.

Clar. Sib

Guit.

Sax. A.

A.

Synth.

Alt.

Bat.

B. él. Frtl.

Pia. él.

Clar. Sib

Guit.

Sax. A.

A.

Synth.

Alt.

Bat.

B. él. Frtl.

Pia. él.

Clar. Sib

Guit.

Sax. A.

A.

Synth.

Alt.

Bat.

B. él. Frtl.

Pia. él.

Clar. Sib

Guit.

Sax. A.

A.

Synth.

Alt.

Bat.

B. él. Frtl.

Pia. él.

Clar. Sib

Guit.

Sax. A.

A.

Synth.

Alt.

Bat.

Detailed description of the musical score: The score is for page 118 and consists of ten staves. The key signature is one sharp (F#) and the time signature is 4/4. The instruments and their parts are: 1. B. él. Frtl. (Bassoon): Starts with a quarter note, followed by a quarter rest, then eighth notes. 2. Pia. él. (Piano): Treble and bass clefs. Treble clef has chords and eighth notes. Bass clef has a half note and quarter notes. 3. Clar. Sib (Clarinet in Bb): Treble clef, mostly rests. 4. Guit. (Guitar): Treble clef, starts with a chord marked '8', followed by eighth notes and a triplet. 5. Sax. A. (Saxophone A): Treble clef, quarter notes and eighth notes, including a triplet. 6. A. (Trumpet): Treble clef, long notes with slurs. 7. Synth. (Synthesizer): Treble clef, mostly rests. 8. Alt. (Alto Saxophone): Bass clef, long notes with slurs. 9. Bat. (Drums): Drum set notation with various rhythmic patterns.

B. él. Frtl.

Pia. él.

Clar. Sib

Guit.

Sax. A.

A.

Synth.

Alt.

Bat.

B. él. Frtl.

Pia. él.

Clar. Sib

Guit.

Sax. A.

A.

Synth.

Alt.

Bat.

B. él. Frtl.

Pia. él.

Clar. Sib

Guit.

Sax. A.

A.

Synth.

Alt.

Bat.

B. él. Frtl.

Pia. él.

Clar. Sib

Guit.

Sax. A.

A.

Synth.

Alt.

Bat.

B. él. Frtl.

Pia. él.

Clar. Sib

Guit.

Sax. A.

A.

Synth.

Alt.

Bat.

B. él. Frtl.

Pia. él.

Clar. Sib

Guit.

Sax. A.

A.

Synth.

Alt.

Bat.

B. él. Frtl.

Pia. él.

Clar. Sib

Guit.

Sax. A.

A.

Synth.

Alt.

Bat.

B. él. Frtl.

Pia. él.

Clar. Sib

Guit.

Sax. A.

A.

Synth.

Alt.

Bat.

B. él. Frtl.

Pia. él.

Clar. Sib

Guit.

Sax. A.

A.

Synth.

Alt.

Bat.

B. él. Frtl.

Pia. él.

Clar. Sib

Guit.

Sax. A.

A.

Synth.

Alt.

Bat.

This musical score is for page 128 and features the following instruments and parts:

- B. él. Frtl.**: Bassoon part in bass clef, starting with a quarter note G2, followed by eighth notes G2, F2, E2, and a quarter rest.
- Pia. él.**: Piano part in grand staff (treble and bass clefs). The right hand plays chords and single notes, while the left hand plays a bass line with quarter and eighth notes.
- Clar. Sib**: Clarinet in B-flat part in treble clef, playing a melodic line with eighth and quarter notes.
- Guit.**: Guitar part in treble clef, featuring a complex rhythmic pattern with many beamed eighth notes and some triplets.
- Sax. A.**: Alto Saxophone part in treble clef, mostly silent with a few rests.
- A.**: Alto Saxophone part in treble clef, mostly silent with a few rests.
- Synth.**: Synthesizer part in treble clef, mostly silent with a few rests.
- Alt.**: Alto Saxophone part in bass clef, mostly silent with a few rests.
- Bat.**: Drum part in bass clef, showing a complex rhythmic pattern with many beamed eighth notes and various drum symbols.

B. él. Frtl.

Pia. él.

Clar. Sib

Guit.

Sax. A.

A.

Synth.

Alt.

Bat.

Detailed description of the musical score for page 129: The score is for a multi-instrument ensemble. The key signature is one sharp (F#) and the time signature is 4/4. The instruments and their parts are: Bassoon (B. él. Frtl.) with a simple melodic line; Piano (Pia. él.) with a complex accompaniment in both staves; Clarinet in Bb (Clar. Sib) with a single note; Guitar (Guit.) with a rhythmic accompaniment featuring a triplet and a slide; Saxophone in A (Sax. A.) with a single note; Alto (A.) with a single note; Synth. with a single note; Alto (Alt.) with a single note; and Drums (Bat.) with a complex rhythmic pattern. The score includes various musical notations such as slurs, accents, and dynamic markings.

B. él. Frtl.

Pia. él.

Clar. Sib

Guit.

Sax. A.

A.

Synth.

Alt.

Bat.

B. él. Frtl.

Pia. él.

Clar. Sib

Guit.

Sax. A.

A.

Synth.

Alt.

Bat.

B. él. Frtl.

Pia. él.

Clar. Sib

Guit.

Sax. A.

A.

Synth.

Alt.

Bat.

B. él. Frtl.

Pia. él.

Clar. Sib

Guit.

Sax. A.

A.

Synth.

Alt.

Bat.

- B. él. Frtl.**: Bass clef, one whole note on the first line (F#).
- Pia. él.**: Grand staff (treble and bass clefs). Treble clef has a triplet of eighth notes (F#, G#, A) tied to a quarter note (F#). Bass clef has a triplet of eighth notes (F#, G#, A) tied to a quarter note (F#).
- Clar. Sib**: Treble clef, four quarter notes (F#, G#, A, B).
- Guit.**: Treble clef, eighth notes (F#, G#, A, B) with a slur, followed by a half note (F#) with a slur, and a final quarter note (F#) with a slur.
- Sax. A.**: Treble clef, a whole rest.
- A.**: Treble clef, a whole rest.
- Synth.**: Treble clef, a whole rest.
- Alt.**: Bass clef, a whole rest.
- Bat.**: Drum set notation, a whole rest.

B. él. Frtl.

Pia. él.

Clar. Sib

Guit.

Sax. A.

A.

Synth.

Alt.

Bat.

B. él. Frtl.

Pia. él.

Clar. Sib

Guit.

Sax. A.

A.

Synth.

Alt.

Bat.

B. él. Frtl.

Pia. él.

Clar. Sib

Guit.

Sax. A.

A.

Synth.

Alt.

Bat.

B. él. Frtl.

Pia. él.

Clar. Sib

Guit.

Sax. A.

A.

Synth.

Alt.

Bat.

B. él. Frtl.

Pia. él.

Clar. Sib

Guit.

Sax. A.

A.

Synth.

Alt.

Bat.

B. él. Frtl.

Pia. él.

Clar. Sib

Guit.

Sax. A.

A.

Synth.

Alt.

Bat.

B. él. Frtl.

Pia. él.

Clar. Sib

Guit.

Sax. A.

A.

Synth.

Alt.

Bat.

B. él. Frtl.

Pia. él.

Clar. Sib

Guit.

Sax. A.

A.

Synth.

Alt.

Bat.

B. él. Frtl.

Pia. él.

Clar. Sib

Guit.

Sax. A.

A.

Synth.

Alt.

Bat.

B. él. Frtl.

Pia. él.

Clar. Sib

Guit.

Sax. A.

A.

Synth.

Alt.

Bat.

B. él. Frtl.

Pia. él.

Clar. Sib

Guit.

Sax. A.

A.

Synth.

Alt.

Bat.

B. él. Frtl.

Pia. él.

Clar. Sib

Guit.

Sax. A.

A.

Synth.

Alt.

Bat.

B. él. Frtl.

Pia. él.

Clar. Sib

Guit.

Sax. A.

A.

Synth.

Alt.

Bat.

B. él. Frtl.

Pia. él.

Clar. Sib

Guit.

Sax. A.

A.

Synth.

Alt.

Bat.

B. él. Frtl.

Pia. él.

Clar. Sib

Guit.

Sax. A.

A.

Synth.

Alt.

Bat.

B. él. Frtl.

Pia. él.

Clar. Sib

Guit.

Sax. A.

A.

Synth.

Alt.

Bat.

B. él. Frtl.

Pia. él.

Clar. Sib

Guit.

Sax. A.

A.

Synth.

Alt.

Bat.

B. él. Frtl.

Pia. él.

Clar. Sib

Guit.

Sax. A.

A.

Synth.

Alt.

Bat.

B. él. Frtl.

Pia. él.

Clar. Sib

Guit.

Sax. A.

A.

Synth.

Alt.

Bat.

B. él. Frtl.

Pia. él.

Clar. Sib

Guit.

Sax. A.

A.

Synth.

Alt.

Bat.

B. él. Frtl.

Pia. él.

Clar. Sib

Guit.

Sax. A.

A.

Synth.

Alt.

Bat.

- Pia. él. (Piano):** Features a complex texture with both treble and bass clefs. The right hand plays a melodic line with slurs, while the left hand provides harmonic support with chords and single notes.
- Clar. Sib (Clarinet in Bb):** Remains silent throughout this section, indicated by a whole rest.
- A. (Alto Saxophone):** Remains silent throughout this section, indicated by a whole rest.
- Synth. (Synthesizer):** Remains silent throughout this section, indicated by a whole rest.
- Alt. (Alto):** Remains silent throughout this section, indicated by a whole rest.

B. él. Frtl.

Pia. él.

Clar. Sib

Guit.

Sax. A.

A.

Synth.

Alt.

Bat.

B. él. Frtl.

Pia. él.

Clar. Sib

Guit.

Sax. A.

A.

Synth.

Alt.

Bat.

B. él. Frtl.

Pia. él.

Clar. Sib

Guit.

Sax. A.

A.

Synth.

Alt.

Bat.

B. él. Frtl.

Pia. él.

Clar. Sib

Guit.

Sax. A.

A.

Synth.

Alt.

Bat.